

山东烟台栖霞红 叶村森林浴场





▼ 2016 1 -2017 2

CTI



锁汇报价汇总

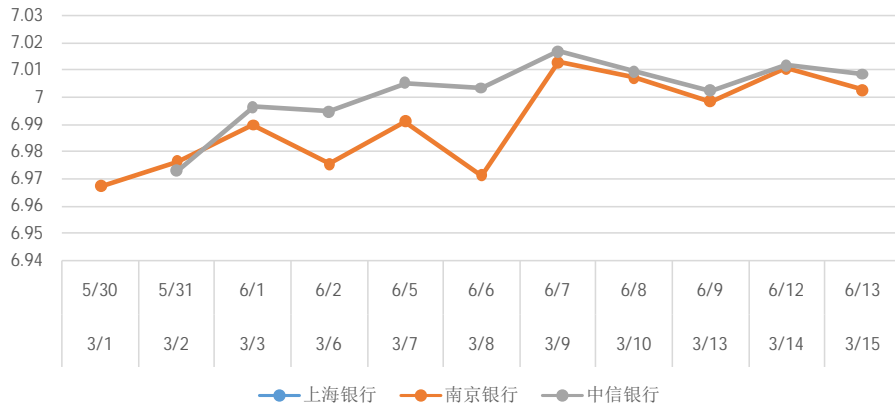

人民币汇率

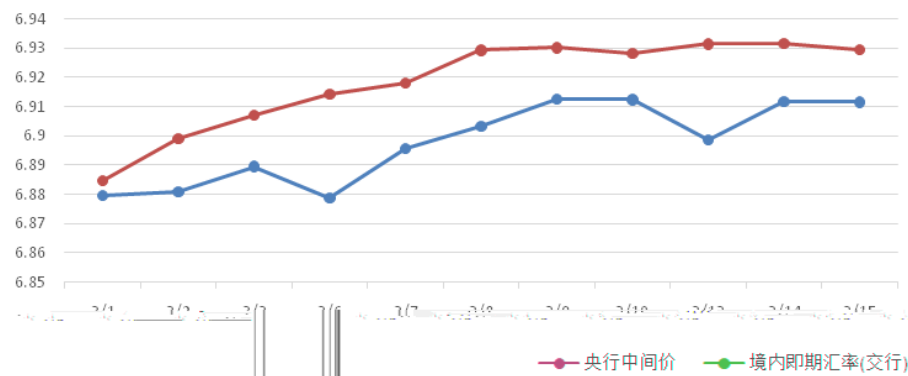

中国工商银行

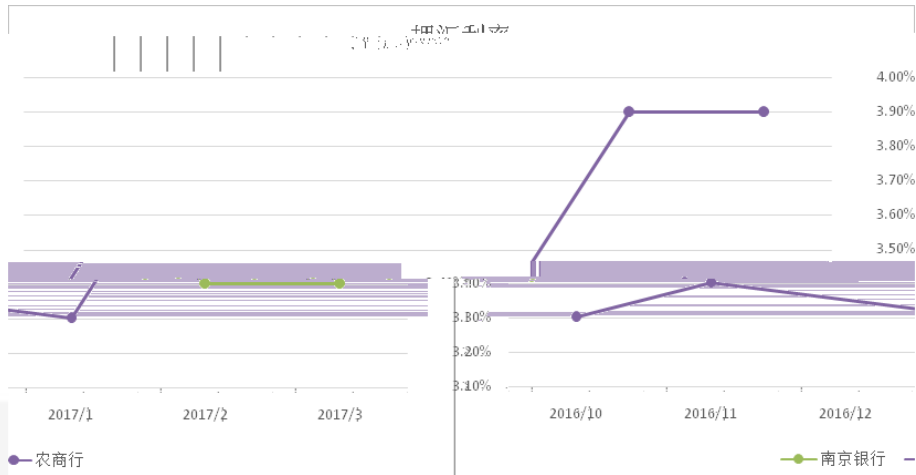

Libor()注1 3

O/N					
3 1			1.06400	1.37489	1.75622
3 2	0.68167	0.81056	1.09278	1.40628	1.78983
3 3	0.68278	0.83444	1.10167	1.42267	1.80817
3 6	0.68278	0.83444	1.10167	1.42267	1.80817
3 7	0.68278	0.84667	1.10622	1.42100	1.80011
3 8	0.68278	0.85444	1.10622	1.42044	1.79983
3 9	0.68211		1.10900	1.42100	1.80122
3 10	0.68189		1.12122	1.42600	1.81844
3 13	0.68189		1.12122	1.42600	1.81844
3 14	0.68278	0.91222	1.13122	1.43211	1.82122
3 15		0.92833	1.13733	1.43239	1.82344

1
LIBOR
(London InterBank
Offered Rate)

3 1	101.70550		7.26480		5.26290	5.1691	4.93200	4.89310	6.09130
3 2	101.98110		7.25360	8.45210	5.27230	5.1582	4.90760	4.87580	6.03810
3 3	101.84930		7.23340	8.44640	5.21730	5.1464	4.86470	4.87920	6.02530
3 6	101.49280		7.31560	8.47470	5.22100	5.1412	4.83500	4.88310	6.04020
3 7	101.73170		7.29330	8.44430	5.23620	5.1513	4.82680	4.88670	
3 8	102.02510	6.90320	7.29290	8.42250	5.23960	5.1462	4.80380	4.89190	6.05710
3 9	101.99310	6.91250	7.28850	8.42030	5.20530	5.1280	4.77890	4.87730	6.04360
3 10	101.48580	6.91230	7.31330	8.40230	5.18900	5.1176	4.76760	4.86350	6.00420
3 13	101.26520		7.36710		5.20190	5.1245	4.77620	4.88650	
3 14	101.47900	6.91180	7.36110	8.43900	5.22860	5.1397	4.78160	4.88630	6.01640
3 15	100.54160	6.91150		8.40350	5.22800	5.1297	4.78850	4.88390	6.02800

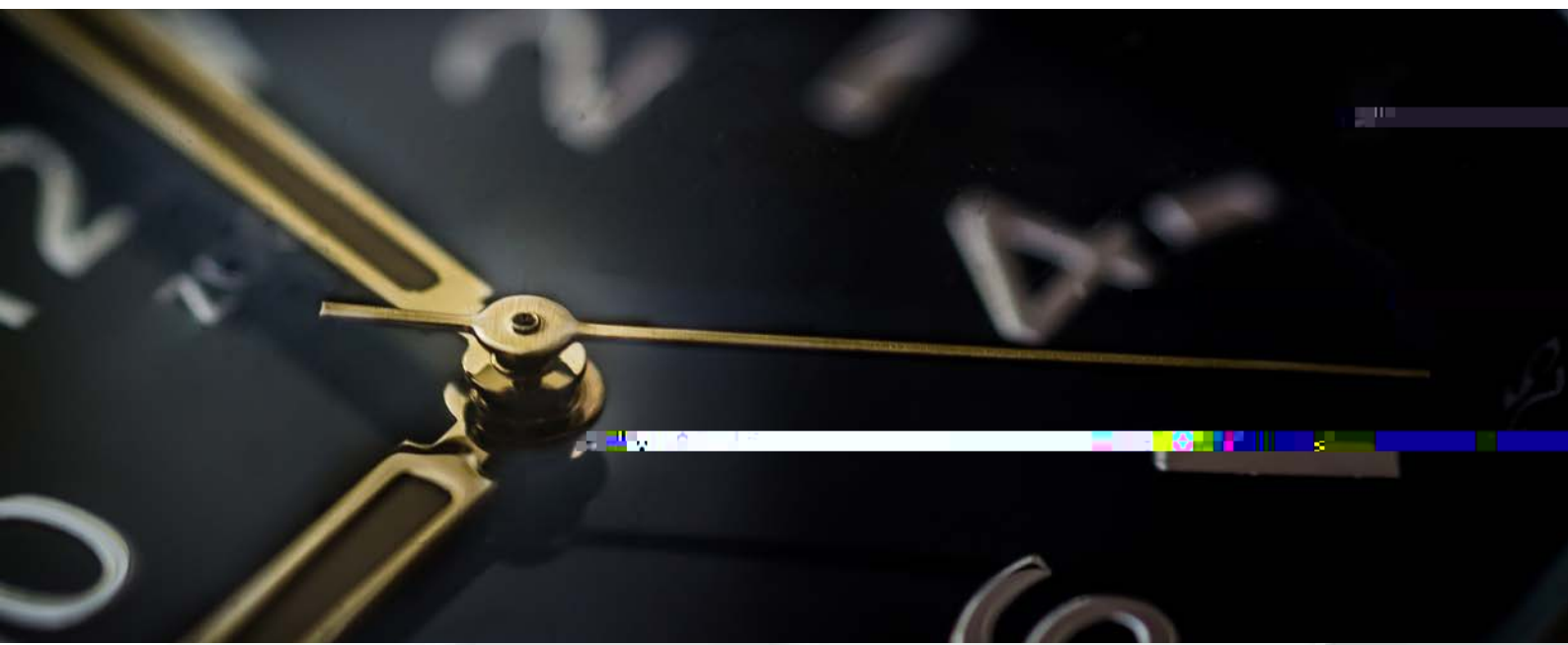





2016 2 28

m³

	4		4		4	6		22-28	22-28	22-28	14-20	14-20
	A		A			A						
		920						1020	1050	940		
			920					1010	1030			
/	820					940		1020	1050		1070	1080
/			920					1020	1040			
	840				740		940					
			1020				1040					
			1040				1060					
	883		951		767		980	1006	1030	920	1070	1080

2017 3 15

m³

	4		4		4	6		22-28	22-28	22-28	14-20	14-20
	A		A			A						
		920		940				1020	1050			
				910				1000	1030			
/	840			910				1040	1060		1080	1090
/				940				1060	1080			
	840			920		740	940	1020	1020			
				1020			1040					
				1040			1060					
	910					820						
	901		959		778		988	1028	1048	915	1080	1090



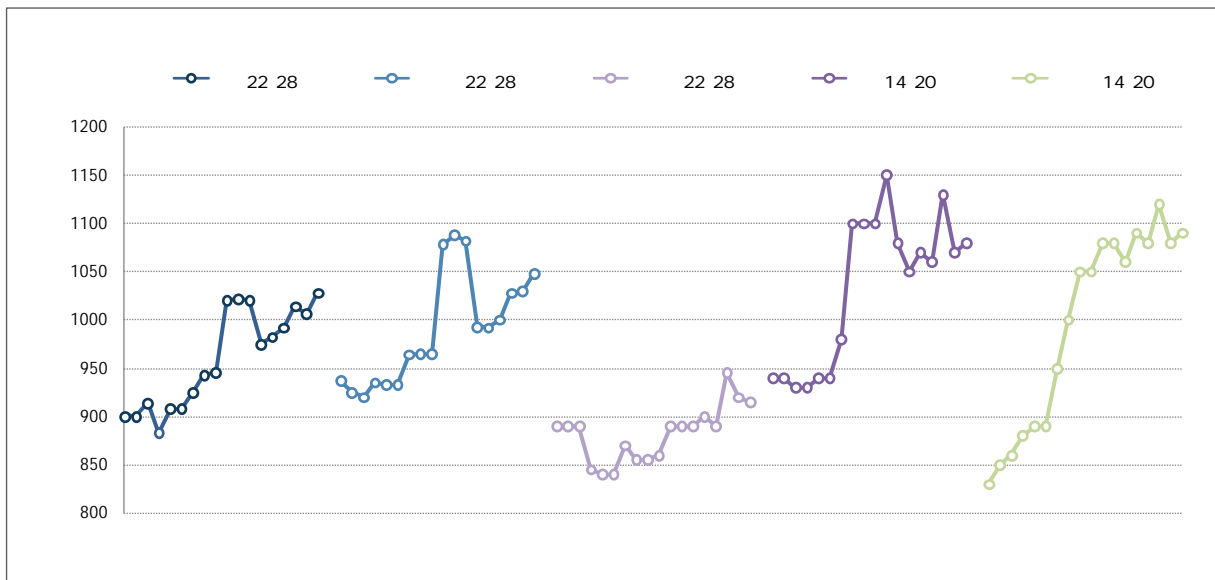
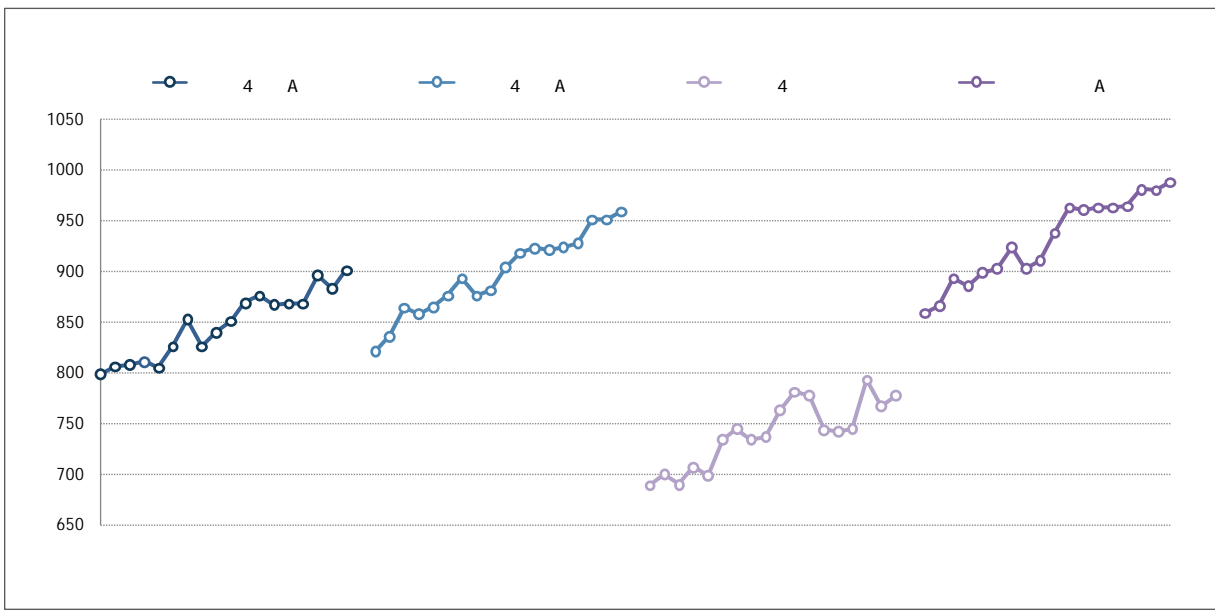

	ETA	
	3 23	15,000
TSINGTAO	3 24	38,438
ISABELA ISLAND	3 20	16,189
SAGA ENTERPRISE	3 20	33,350
HUMAN	3 20	40,000
NEW DAYS	3 18	22,500
UNION TAYLOR	3 21	32,000
AFRICAN GOSHAWK	3 23	35,005
MILAU BULKER	3 18	15,000
GEORGY SEDOV	3 19	3,000
ANDALUCIAN ZEPHYR	3 19	27,814
DAIWAN CHAMPION	3 27	30,000
XIU SHAN	3 19	2,800
XIN RUI 1	3 19	2,500
KULTUS COVE	3 19	36,566
SHUN YUE 13	3 20	4,000
SBI HYPERION	3 21	40,000
SUPER KATE	3 23	19,481
GLOBAL HERO	3 23	29,284
LONGVIEW LOGGER	3 24	15,324
SUN RUBY	3 25	29,690
KEN RUI	4 2	12,426
EVA BULKER	3 16	39,801
SANTA VISTA	3 23	35,000
MAIPO RIVER	3 23	34,000
GLORIOUS SUNRISE	3 24	38,455
DORIS	3 17	24,000
NONA	3 17	26,275
TAI HE	3 17	26,500
LA SAUTERNAIS	3 20	10,493
WO LONG SONG	3 24	12,666
	3 25	38,269
AFRICAN PIPER	3 26	28,000
ATLANTIC SPIRIT	3 27	25,000
PACIFIC HOPE	3 28	31,500
ZAMBESI	3 19	30,734
SEA ADELAIDE	3 21	27,000
JERVIS BAY	3 19	20,000
YUNNAN	3 21	31,257
MILAU BULKER	3 23	20,000
AFRICAN DOVE	3 25	34,000
AFRICAN MACAW	3 27	33,000
TANIR	3 18	7,000
KEMA	3 19	3,191
POYANG	3 19	6,049
IMPRESSION BAY	3 25	33,000
POYANG	3 26	8,968
		1,124,525

	2 28	3 15		
			-1,000	-16.7%
	127,000	123,500	-3,500	-2.8%
	50,000	47,000	-3,000	-6.4%
	184,000	176,500	-7,500	-4.2%
	93,000	90,000	-3,000	-3.3%
	128,000	122,500	-5,500	-4.5%
	221,000	212,500	-8,500	-4.0%
	619,200	533,300	-85,900	-16.1%
	75,000	50,000	-25,000	-50.0%
	100,000	50,000	-50,000	-100.0%
	175,000	100,000	-75,000	-75.0%
	15,000	10,000	-5,000	-50.0%
	48,000	32,000	-16,000	-50.0%
	24,000	28,000	4,000	14.3%
	72,000	60,000	-12,000	-20.0%
	240,000	250,000	10,000	4.0%
	35,000	20,000	-15,000	-75.0%
	20,000	5,000	-15,000	-300.0%
	2,000	1,000	-1,000	-100.0%
	297,000	276,000	-21,000	-7.6%
	96,000	60,000	-36,000	-60.0%
	20,000	26,000	6,000	23.1%
	45,000	74,000	29,000	39.2%
	161,000	160,000	-1,000	-0.6%
	89,681	82,236	-7,445	-9.1%
	325,376	322,888	-2,488	-0.8%
	415,057	405,124	-9,933	-2.5%
	69,464	64,611	-4,853	-7.5%
	165,744	152,533	-13,211	-8.7%
	191,675	161,801	-29,874	-18.5%
	140,834	169,452	28,618	16.9%
	14,469	7,201	-7,268	-100.9%
	582,186	555,598	-26,588	-4.8%
	16,383	42,565	26,182	61.5%
	158,454	130,896	-27,558	-21.1%
	81,274	69,772	-11,502	-16.5%
	5,553	3,654	-1,899	-52.0%
	261,664	246,887	-14,777	-6.0%
	61,000	70,000	9,000	12.9%
	35,000	30,000	-5,000	-16.7%
	20,000	35,000	15,000	42.9%
	158,000	135,000	-23,000	-17.0%
	160,000	170,000	10,000	5.9%
	51,000	0	-51,000	0.0%
	3,000	10,000	7,000	70.0%
	214,000	180,000	-34,000	-18.9%
	233,296	123,205	-110,091	-89.4%
	3,346,739	2,927,227	-419,512	-14.3%

